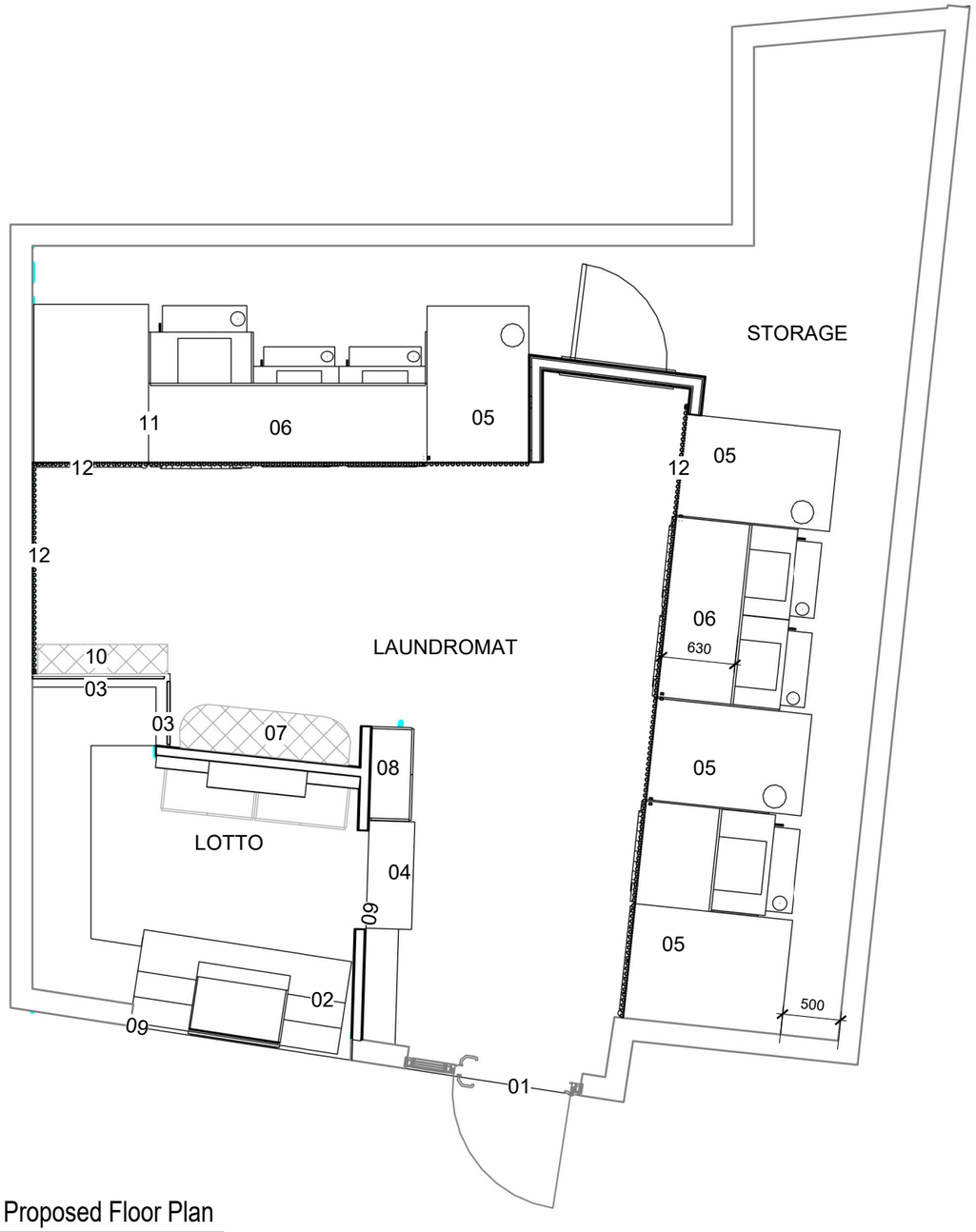

1 P 102 02 Proposed Floor Plan

1 : 50

	PROPOSED WORKS LEGEND
01	GLAZED ENTRANCE - Replace existing double entry doors with a single glazed entry door and fixed glazed sidelight. Door to open outwards as shown.
02	LOTTO SERVICE COUNTER - Customer service counter facing the existing centre walkway.
03	GLAZED PARTITION - Clear glazing extending from bench level to ceiling between Lotto and laundromat areas.
04	STAFF ACCESS GATE - Hinged half-height gate providing access to the Lotto counter area.
05	LAUNDRY EQUIPMENT - Commercial washers and stacked dryers. Refer to interior elevations for equipment arrangement.
06	FOLDING BENCHES - Laminex-finished folding benches within illuminated niches above low-level washers.
07	CUSTOMER SEATING - Waiting seats positioned as shown.
08	LOCKER STORAGE - Storage lockers positioned as shown; final internal configuration to be confirmed.
09	ROLLER SECURITY SHUTTERS - Security shutters to openings indicated. specified at construction detailing stage.
10	STUDY DESK - Customer study/work bench with seating, positioned as shown.
11	PET LAUNDRY - Designated machines for washing and drying pet bedding, identified by signage.
12	PARTITION WALLS - Clad in decorative timber panels, non-structural

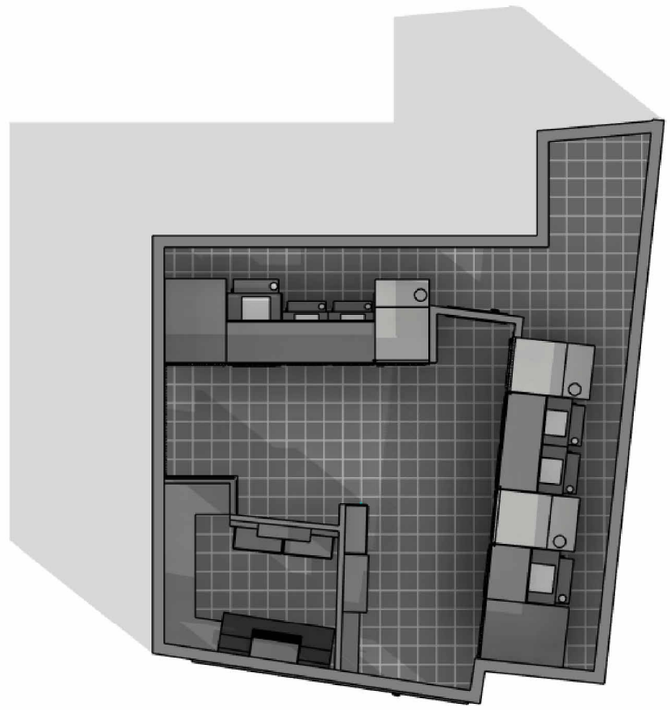

KRISTAL SMITH
STUDIO AZUL

Wash Me laundromat and Lotto

Prakash Baila

Current site: Central News

PROPOSED FLOOR PLAN

Project number	21	P 101	
Date			
Drawn by	KRS		
Checked by	PAL	Scale	1 : 50

17/09/2026 12:18:20 PM